

# Vineyard House

first floor plan

first floor	2,788 s.f.
second floor	2,189 s.f.
total	4,977 s.f.

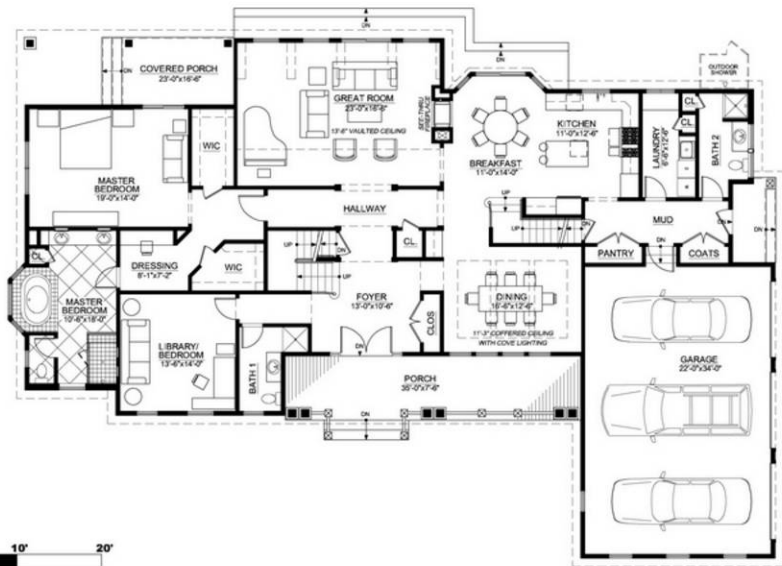

north



0' 2' 5' 10' 20'

scale: 3/32" = 1'-0"

# Vineyard House

second floor plan

first floor	2,788 s.f.
second floor	2,189 s.f.
total	4,977 s.f.

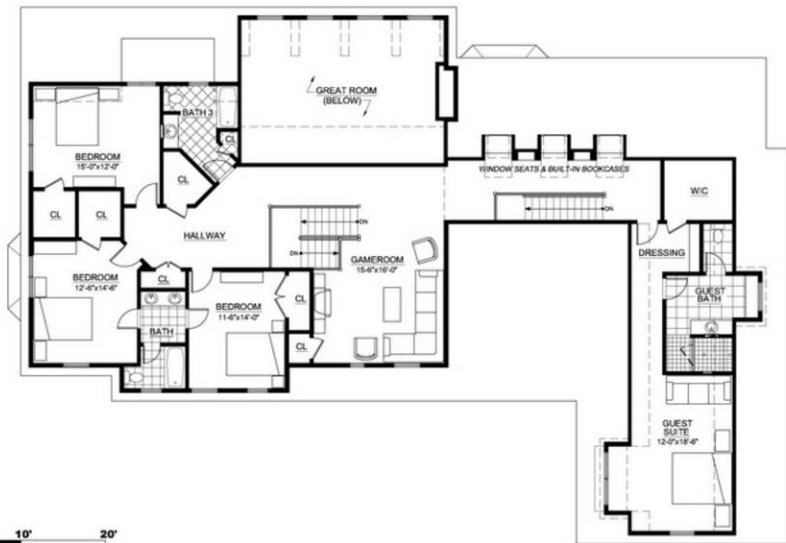

north



0' 2' 5' 10' 20'  
scale: 3/32" = 1'-0"



# Vineyard House

site plan

- 1 LOT 4 RESIDENCE  
"Vineyard House"
- 2 BRICK TERRACE
- 3 GRAVEL DRIVEWAY
- 4 PLANTING BED
- 5 BRICK WALKWAY
- 6 PROPOSED POOL  
WITH BRICK TERRACE
- 7 PROPOSED GAZEBO
- 8 EXISTING WOODLAND
- 9 LAWN
- 10 38 ACRE NATURE CONSERVATION
- 11 STREET
- 12 LOT 5 RESIDENCE  
"The Arcadia"
- 13 PROPOSED LOT 3 RESIDENCE

north



0" 20" 40" 60" 100"

scale: 1" = 50'



subdivision  
plan  
scale: 1" = 400'